

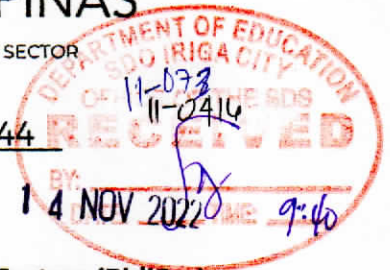

BANGKO SENTRAL NG PILIPINAS

OFFICE OF THE DEPUTY GOVERNOR | FINANCIAL SUPERVISION SECTOR



MEMORANDUM NO. 2022- 044

To : **All BSP-Supervised Financial Institutions (BSFIs)**

Subject : **Use and Acceptance of the Philippine Identification System (PhilSys) Digital ID and Printed e-Philippine Identification (ePhilID)**

The Philippine Statistics Authority (PSA), as the main implementing agency of the PhilSys, issued a Public Advisory dated 30 September 2022¹ (copy attached) on the use and acceptance of the various formats of the PhilSys digital ID, including the printed ePhilID, as a valid and sufficient proof of identity and age, subject to authentication. This allows registrants to immediately enjoy the benefits of being PhilSys-registered, such as better access to more financial and social protection services pursuant to Section 7 (c) (1) of Republic Act (R.A) No. 11055, otherwise known as the Philippine Identification System Act of 2018.

The PSA informed the public and all relying parties that registrants who have successfully registered to PhilSys or those issued with PhilSys Number (PSN) may avail of the ePhilID in its various formats. Registrants can claim their ePhilID subject to its availability, by setting an online appointment, and presenting their transaction slip to their selected PhilSys Registration Centers on the reserved date. The printed ePhilID shows the person's PhilSys Card Number (PCN) and basic demographic information such as last name, given name, middle name and suffix (if available), sex, blood type, marital status (if declared), date and place of birth, front-facing photograph, address, generation date, and a Quick Response (QR) Code. The QR code contains select demographic details and the registrant's front-facing photograph for easier verification. It also uses public-private key cryptography to ensure that the information in the QR code cannot be tampered with.

The printed ePhilID can be authenticated by scanning the QR code via the PhilSys Check². If the ePhilID is authentic, the PhilSys Check will display a successful verification message and should match the demographic information found in the printed ePhilID, as well as a front-facing photo of the person.

Consistent with R.A. No. 11055 and its Revised Implementing Rules and Regulations, Part Nine of the Manual of Regulations for Banks/Non-Bank Financial Institutions recognizes the identification document issued by the PSA as an official document to establish and verify the identity of a customer. Accordingly, BSFIs are reminded that the printed ePhilID shall be honored and accepted, subject to authentication, as the official government-issued identification document of a person and a sufficient proof of identity without requiring another ID.

BSFIs are also enjoined to include the printed ePhilID in their list of valid IDs and disseminate extensively to all concerned personnel and branches the subject advisory and display the same in conspicuous places within their premises and other consumer information channels (i.e., official website and social media handles).

For guidance and implementation.

ARIFA A. ALA
 Sector-in-Charge

Digitally signed by Arifa A. Ala
 Date: 2022.10.14 14:45:22 +08'00'

14 October 2022

¹ Release date 05 October 2022 (<https://psa.gov.ph/content/public-advisory-43>)

² <https://verify2.philsys.gov.ph>

The printed ePhilID can be authenticated by scanning the QR code via the PhilSys Check (<https://verify.philsys.gov.ph/QRScan/>). If the ePhilID is authentic, the PhilSys Check will display a successful verification message and should match the demographic information found in the printed, as well as a front-facing photo of the person.

The printed ePhilID shall be honored and accepted as the official government-issued identification document of a person for his or her transactions in all national government agencies, local government units (LGUs), government-owned and controlled corporations (GOCCs), government financial institutions (GFIs), financial institutions, and private sector.

Any person or entity who, without just and sufficient cause, proved to have refused to accept, acknowledge, and/or recognize the printed ePhilID as the only official identification of the holder/possessor thereof shall be penalized in accordance with Section 19 of RA No. 11055.

Please find in the attached Annex an illustration of the ePhilID.

For information and guidance.



Digitally signed by Mapa
Claire Dennis Sison
Date: 2022.10.05
12:52:18 +08'00'

DENNIS S. MAPA, Ph.D.
Undersecretary
National Statistician and Civil Registrar General

ESS/ERP/OPC

Attachment:
1. Sample of the official format of the printed ePhilID



Republic of the Philippines
DEPARTMENT OF EDUCATION
Regional Office No. 5
Rawis, Legazpi City

Page 2 of 2

November 9, 2022

TO: Schools Division Superintendents,

For information and dissemination.

AD _____

GILBERT T. SADSAD

Nobyembre 15, 2022

Para sa:

Nanunuparaang Kawaksing Tagapamanihalaang Pansangay
Punong Superbisor sa Edukasyon, Sangay ng Pamamahala at
Pagpapalakad ng Paaralan at Sangay sa Pagsaakatuparan ng Kurikulum
Mga Punongguro at Pinuno (Elementarya at Sekundarya)
Iba pang Kinauukulan

Para sa inyong impormasyon, patnubay at pagtalima.

DANILO E. DESPI

Tagapamanihalaang Pansangay ng mga Paaralan

Reference No. 22-UCDMS-FPSUCD-09-002
Subject: Use and Acceptance of ePhilID
Annex. Sample of official format of the printed ePhilID

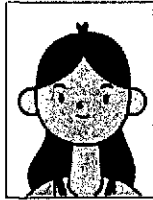

PCN: 1234-5678-9012-3456

Apelyido/Last Name
CASQUINO

Mga Pangalan/Given Names
**MARISSE CHEZELLA
PAULINA**

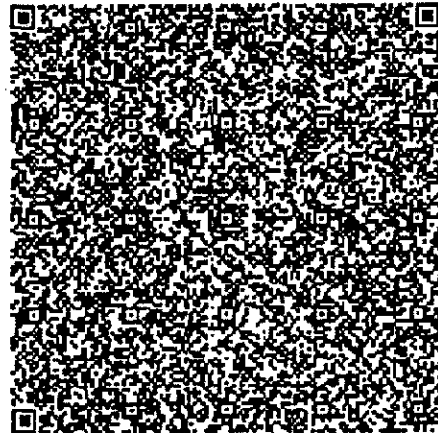

Gitnang Apelyido/Middle Name Suffix
ONINCO **III**

CUT HERE

REMINDERS

1. Present your ePhilID as a valid proof of identity.
2. Your ePhilID contains all the information in the PhilID and has the same functionality and validity.
3. To safekeep your ePhilID, keep it clean and crumple-free or you may have it laminated.
4. Your ePhilID may be folded crosswise or lengthwise. Avoid folding at the QR code.
5. If found, please return to the nearest PSA Office.

Authenticate this ePhilID using PhilSys Check at verify.philsys.gov.ph.



Kasarian/Sex
FEMALE

Araw ng Kapanganakan/Date of Birth
MARCH 1, 1990

Lugar ng Kapanganakan/Place of Birth
CITY OF MANDALUYONG, NCR, SECOND

Tirahan/Address
**80 BAGONG NAYON STREET, MALANDAY, CITY OF
MARIKINA, NCR, SECOND DISTRICT**

ePhilID Generation Date
21 DECEMBER 2020

Authenticate this ePhilID using PhilSys Check at verify.philsys.gov.ph.
If found, please return to the nearest PSA Office.



CUT HERE

PAALALA

1. Ipakita ang iyong ePhilID bilang valid proof of identity.
2. Laman ng ePhilID ang impormasyong makikita sa PhilID. Parehong valid at pareho ang gamit o pakinabang ng mga ito.
3. Upang mapangalagaan ang iyong ePhilID, panatilihin itong malinis at walang lukot. Maaari din itong ipa-laminate.
4. Maaaring tupiin ang iyong ePhilID nang pahalang o pahaba. Iwasan ang pagtupi sa QR code.
5. Kung nahanap, ibalik ito sa pinakamalapit na PSA Office.

Generation Date: dd/mm/yyyy